



# Jehue Middle School

Presents

# Wear This Not That



Jehue Dress Code Policy  
2021-2022



- No clothing that is revealing or low cut, tank tops with straps less than 2 inches (not 2 fingers) wide or with large arm openings which can be revealing.

**Yes**



**No**



**Wear This Not That**

- No clothing that exposes undergarments.

**Yes**



**No**



**Wear This Not That**

- No sagging pants or oversized clothing are permitted. Generally, 1-2 inches of “growing room” is permissible.

**Yes**



**No**



**Wear This Not That**

- No exposed waists or midriffs.

**Yes**



**No**



**Wear This Not That**

- All clothing must fit appropriately and be worn in the manner intended.

**Yes**



**No**

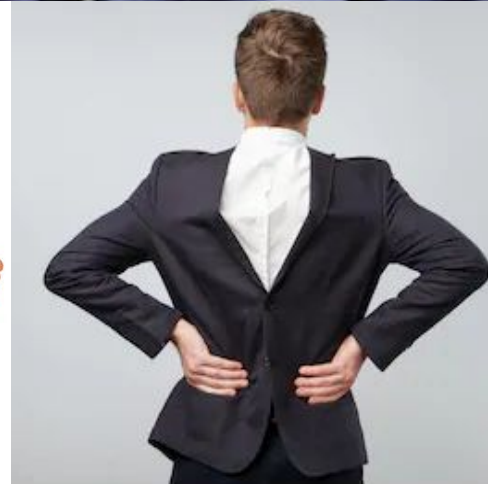

**Wear This Not That**

- No clothing with holes and/or rips higher than 6 inches above the top of the knee. Wearing “leggings” underneath pants to hide inappropriate rips will be allowed.

**Yes**

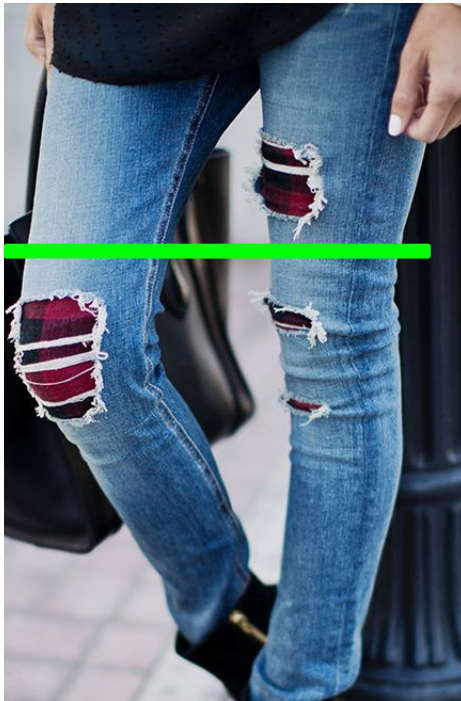

**No**



**Wear This Not That**

- No short shorts, skirts, or dresses shorter than 6 inches above the top of the knee.
- Leggings/tights cannot be worn without an appropriate cover that meet the length requirement. (P.E. shorts over them is not allowed.)

**Yes**



**No**

**Wear This Not That**



Also,

**Wear This... Not That**

• Practical shoes should be worn at all times. Sandals must have a back strap. No steel toed boots or shoes with any spikes or sharp objects. No high heels or wedges. (Shoe laces must be tied.)

Yes



No



Wear This Not That



- No clothing/hairstyle indicative of gang affiliation. “The uniform look is not allowed.” That is, all black, yellow, brown, purple, blue, red, etc., any writing or alteration of clothing to denote gang or crew affiliation.

Yes



No



Wear This Not That

- No clothing or accessories that depict violence, hate or death. No clothing that promotes hostility between specific groups.
- No clothing which in any way is suggestive, vulgar, or can be construed to have a double meaning. No 'I ❤️ Boobies' apparel.
- No clothing or accessory that refers to any type of alcohol, drug or act which is illegal or hazardous to one's health.

Yes



No



Wear This Not That

- No sleepwear or blankets. This includes slippers, pajamas, teddies, and any other item that is deemed as sleepwear.

**Yes**



**No**



**Wear This Not That**

- No spike studs, tapers, and/or other sharp objects or body piercings. No oversized hoop earrings. This is a safety concern, as all students participate in PE daily.
- Tattoos must be covered.

**Yes**

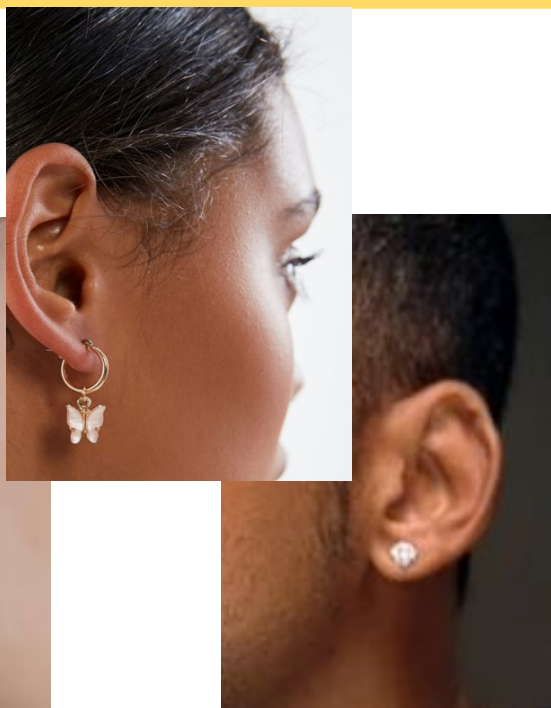

**No**

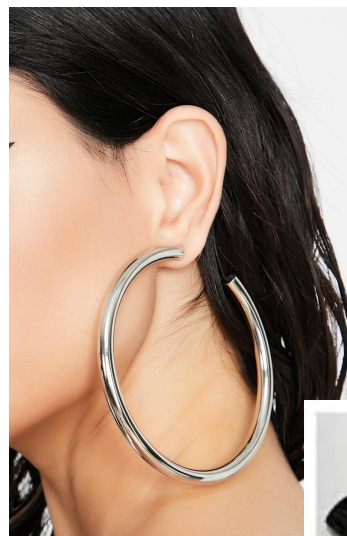

**Wear This Not That**

- Baseball caps and beanies must be solid colored, without logos or designs, and must be worn outdoors only (including hoods).
- Hats/sunglasses may only be worn in authorized areas and may not be worn inside.

**Yes** But **ONLY** Outside

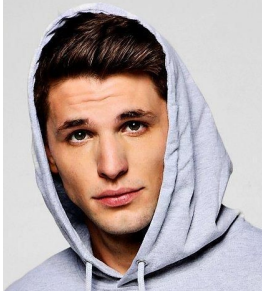

**NOWHERE** on Campus **No**



**Wear This** **Not That**

And finally,

**Wear This... Not That**



- The administration will make the determination if the manner of dress or grooming constitutes a disruption to the safety of students or violates school regulations or disrupts the orderly operation of the school.

Yes



No



**Wear This Not That**